

HERITAGE TRIANGLE

BASELINE AVENUE, WEST OF CHERRY AVENUE, FONTANA, CA



PROJECT FEATURES

[Website](#) // [Facebook](#)

- + Mixed-use center featuring Storage West, Tutor Time, Wells Fargo Bank, AutoZone and Mountain View Tire
- + Adjacent to Heritage Village Center anchored by Vons, Wendy's, U.S. Bank and Panda Express
- + Excellent visibility on heavily traveled Baseline Ave.
- + Excellent access to the I-210 and I-10 freeways via the Cherry Ave. exit(s) and the I-15 via the Baseline Ave. exit

DEMOGRAPHICS

| Radius | 1-Miles | 2-Miles | 3-Miles |
|--------------------------|-----------|-----------|-----------|
| Estimated Population | 13,959 | 61,106 | 137,501 |
| Estimated Avg. HH Income | \$134,186 | \$120,835 | \$117,702 |

TRAFFIC COUNT

Baseline Ave. 21,006 ADT (2021)
Cherry Ave. 21,552 ADT (2021)

Source: City of Fontana



LEWIS RETAIL CENTERS
Lic. 1252241
T. 909-946-7518
retailinfo@lewismc.com

Lewis Retail Centers

Offered by Lewis Management Corp., a licensed real estate broker, DRE License 01994759. This information has been obtained from sources believed reliable. We have not verified it and make no guarantee, warranty or representation about it. Any projections, opinions, assumptions or estimates used are for example only and do not represent the current or future performance of the property. You and your property advisors should conduct a careful, independent investigation of the property to determine to your satisfaction the suitability of the property for your needs.

HERITAGE TRIANGLE

BASELINE AVENUE, WEST OF CHERRY AVENUE, FONTANA, CA

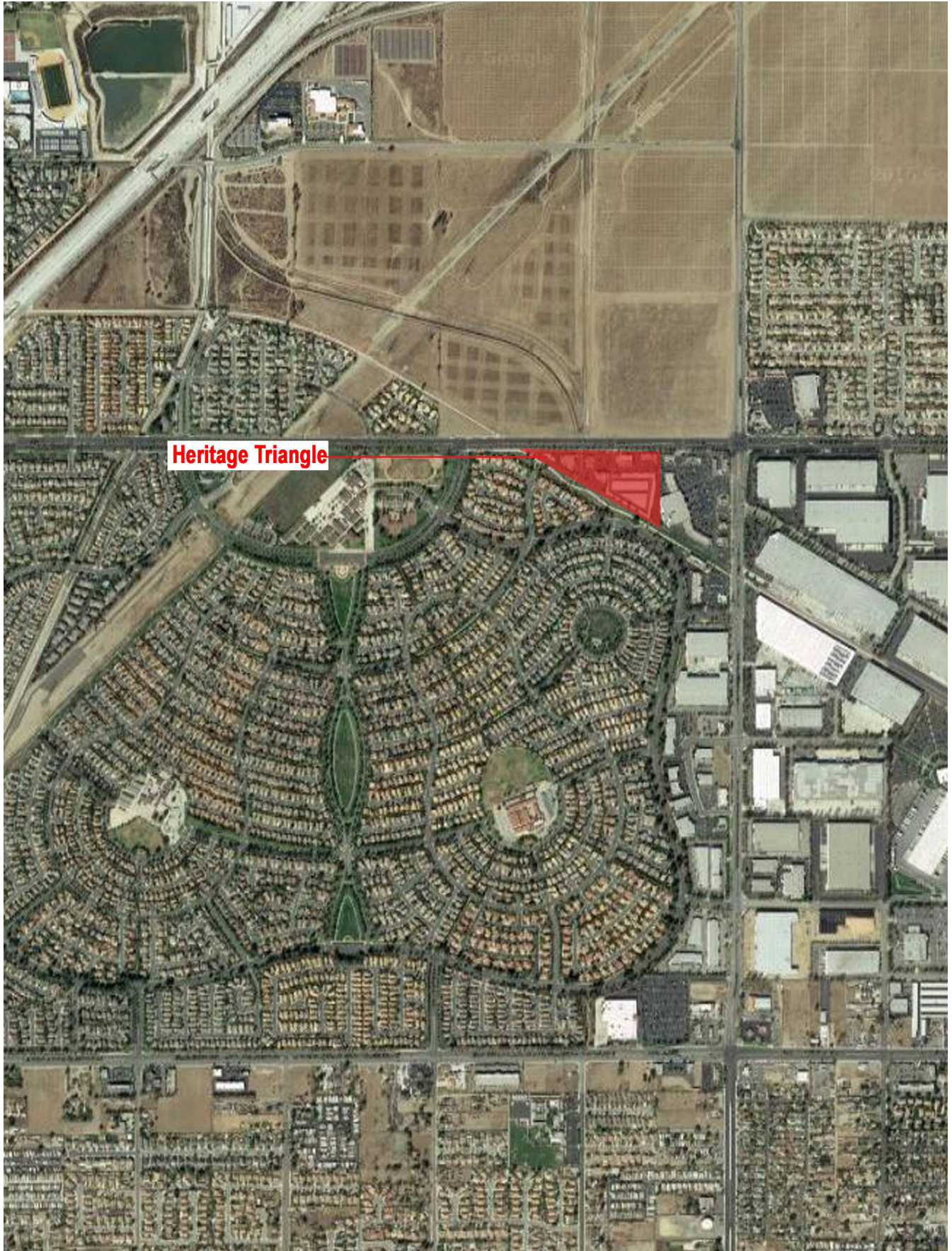

Lewis Retail Centers

HERITAGE TRIANGLE

BASELINE AVENUE, WEST OF CHERRY AVENUE, FONTANA, CA

| TENANT | SQFT |
|-------------------------|--------|
| 1 Wells Fargo | 5,402 |
| 2 Auto Zone | 5,400 |
| 3 Mountain View Tires | 4,805 |
| 4 Storage West | 80,697 |
| 5 Triangle Dental Group | 5,000 |
| 6 Tutor Time | |

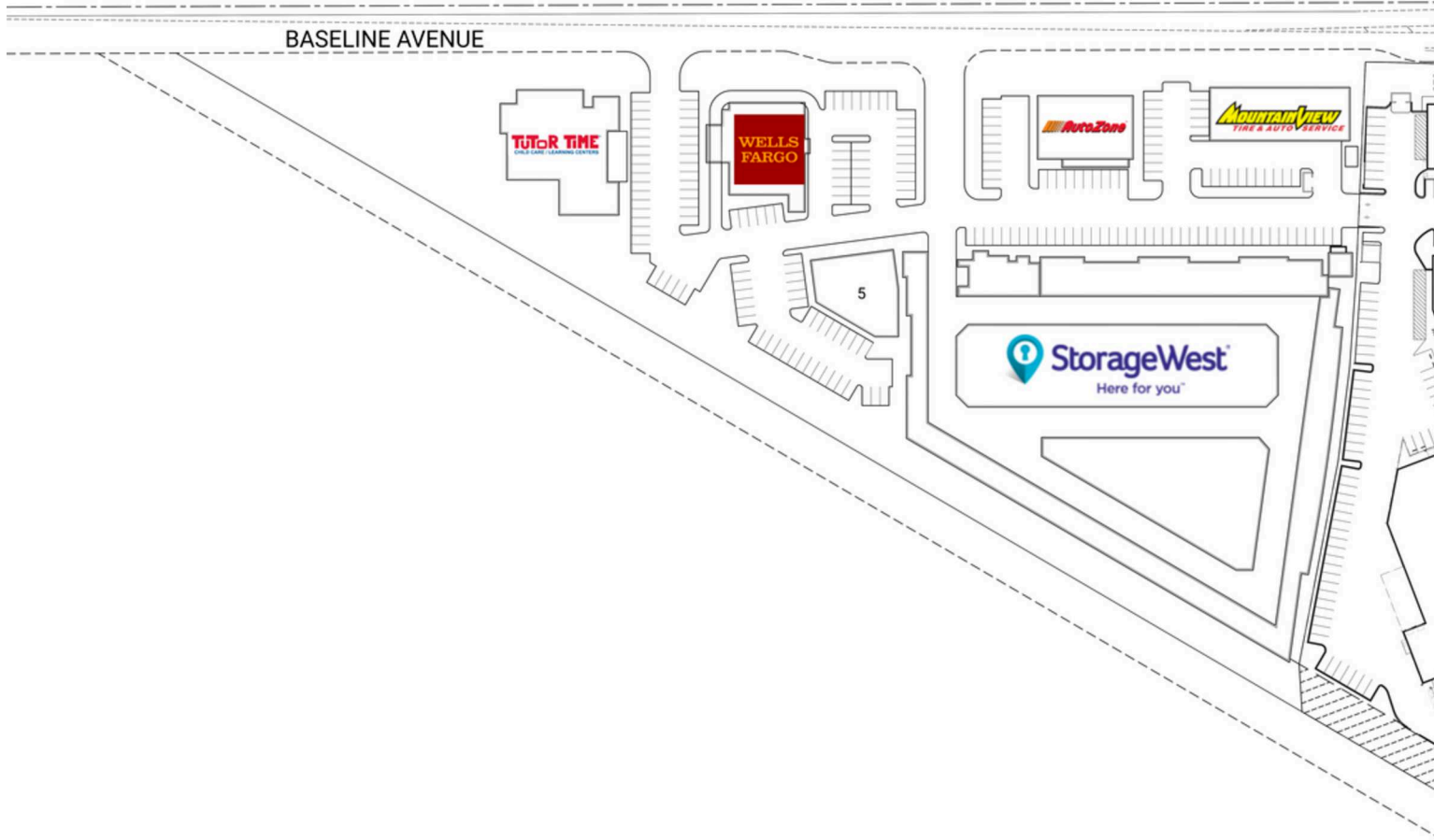

LEWIS RETAIL CENTERS

Lic. 1252241

T. 909-946-7518

retailinfo@lewismc.com

Offered by Lewis Management Corp., a licensed real estate broker, DRE License 01994759. This information has been obtained from sources believed reliable. We have not verified it and make no guarantee, warranty or representation about it. Any projections, opinions, assumptions or estimates used are for example only and do not represent the current or future performance of the property. You and your property advisors should conduct a careful, independent investigation of the property to determine to your satisfaction the suitability of the property for your needs.

Lewis Retail Centers

SUMMARY PROFILE

2000-2010 Census, 2020 Estimates with 2025 Projections

Calculated using Weighted Block Centroid from Block Groups

Lat/Lon: 34.1207/-117.4898

RS1

| Baseline Ave | | 1 mi radius | 2 mi radius | 3 mi radius |
|---------------------|---|-------------|-------------|-------------|
| Fontana, CA 92336 | | | | |
| POPULATION | 2020 Estimated Population | 13,959 | 61,106 | 137,501 |
| | 2025 Projected Population | 14,256 | 62,323 | 140,129 |
| | 2010 Census Population | 13,367 | 56,066 | 123,790 |
| | 2000 Census Population | 8,959 | 32,122 | 75,415 |
| | Projected Annual Growth 2020 to 2025 | 0.4% | 0.4% | 0.4% |
| | Historical Annual Growth 2000 to 2020 | 2.8% | 4.5% | 4.1% |
| | 2020 Median Age | 33.9 | 32.6 | 31.7 |
| HOUSEHOLDS | 2020 Estimated Households | 3,783 | 16,126 | 36,141 |
| | 2025 Projected Households | 3,887 | 16,533 | 37,010 |
| | 2010 Census Households | 3,539 | 14,421 | 31,714 |
| | 2000 Census Households | 2,358 | 8,291 | 18,984 |
| | Projected Annual Growth 2020 to 2025 | 0.5% | 0.5% | 0.5% |
| | Historical Annual Growth 2000 to 2020 | 3.0% | 4.7% | 4.5% |
| RACE AND ETHNICITY | 2020 Estimated White | 43.2% | 45.9% | 47.3% |
| | 2020 Estimated Black or African American | 17.2% | 12.9% | 10.9% |
| | 2020 Estimated Asian or Pacific Islander | 17.3% | 14.2% | 11.7% |
| | 2020 Estimated American Indian or Native Alaskan | 0.8% | 0.9% | 0.9% |
| | 2020 Estimated Other Races | 21.5% | 26.2% | 29.3% |
| | 2020 Estimated Hispanic | 45.7% | 53.3% | 58.1% |
| INCOME | 2020 Estimated Average Household Income | \$134,186 | \$120,835 | \$117,702 |
| | 2020 Estimated Median Household Income | \$116,926 | \$104,501 | \$101,123 |
| | 2020 Estimated Per Capita Income | \$36,396 | \$31,906 | \$30,951 |
| EDUCATION (AGE 25+) | 2020 Estimated Elementary (Grade Level 0 to 8) | 4.3% | 7.6% | 9.3% |
| | 2020 Estimated Some High School (Grade Level 9 to 11) | 6.1% | 8.2% | 8.3% |
| | 2020 Estimated High School Graduate | 21.9% | 24.2% | 24.3% |
| | 2020 Estimated Some College | 30.7% | 25.6% | 24.2% |
| | 2020 Estimated Associates Degree Only | 10.7% | 7.3% | 7.2% |
| | 2020 Estimated Bachelors Degree Only | 17.7% | 18.1% | 17.5% |
| | 2020 Estimated Graduate Degree | 8.5% | 9.1% | 9.1% |
| BUSINESS | 2020 Estimated Total Businesses | 454 | 1,262 | 3,291 |
| | 2020 Estimated Total Employees | 4,525 | 10,857 | 28,127 |
| | 2020 Estimated Employee Population per Business | 10.0 | 8.6 | 8.5 |
| | 2020 Estimated Residential Population per Business | 30.8 | 48.4 | 41.8 |

This report was produced using data from private and government sources deemed to be reliable. The information herein is provided without representation or warranty.